



Mid-Carolina Council of Governments Rural Transportation Planning Organization

Supplement to the

Draft 2017-2027

State Transportation

Improvement Program (STIP)

December 22, 2016

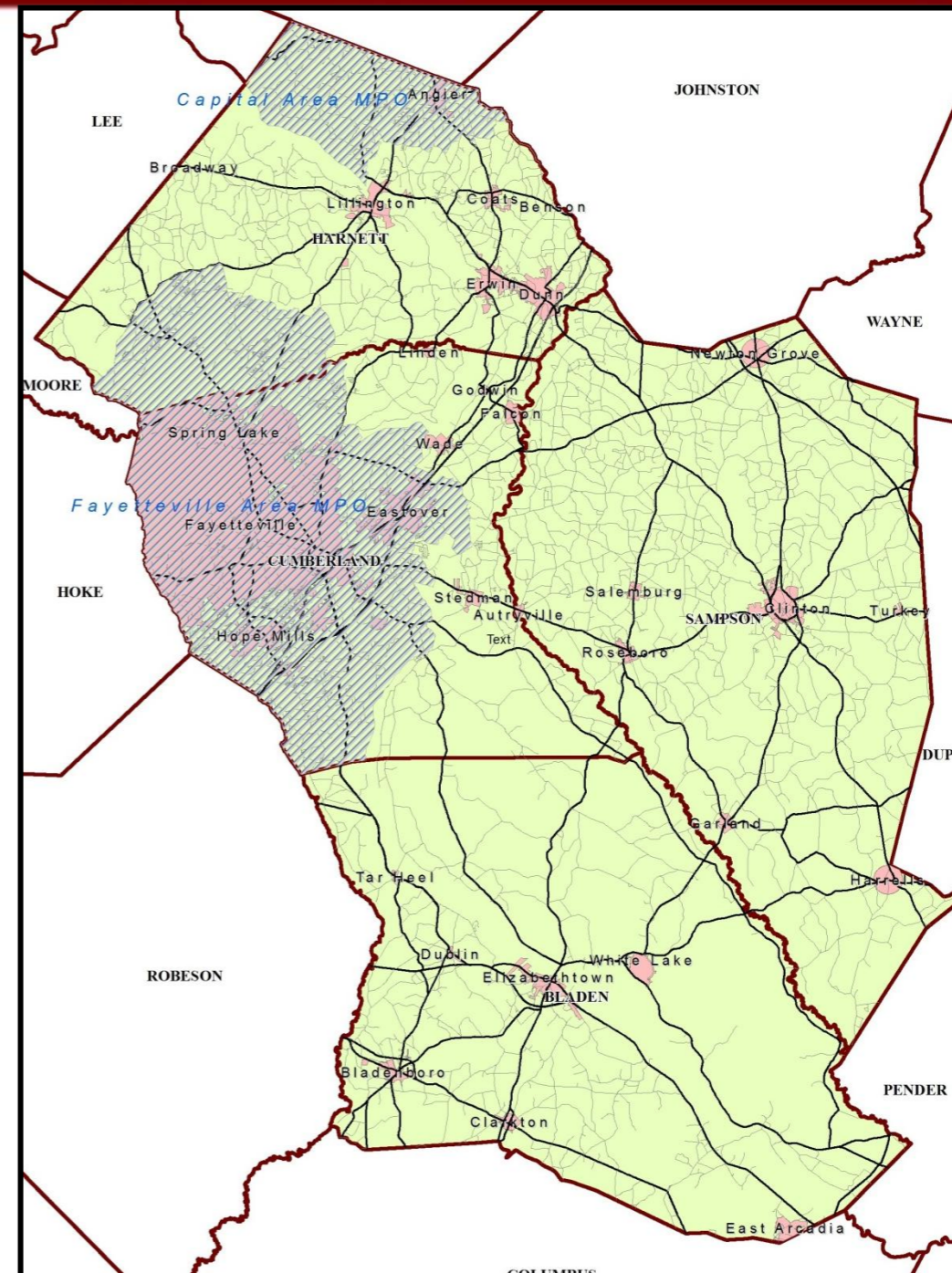

MID-CAROLINA RURAL PLANNING ORGANIZATION

TYPE OF WORK / ESTIMATED COST IN THOUSANDS / PROJECT BREAKS

COUNTY	ROUTE/CITY	ID NUMBER	LOCATION / DESCRIPTION	LENGTH	TOTAL PROJ COST (THOU)	PRIOR YEARS COST (THOU)	FUNDS	FY 2017	STATE TRANSPORTATION IMPROVEMENT PROGRAM					DEVELOPMENTAL PROGRAM					UNFUNDED
									FY 2018	FY 2019	FY 2020	FY 2021	FY 2022	FY 2023	FY 2024	FY 2025	FY 2026	FY 2027	FUTURE YEARS
INTERSTATE PROJECTS																			
SAMPSON	I-40	I-5780	EAST OF SAMPSON COUNTY LINE (MILEMARKER 340) TO WEST OF NC 403 (MILEMARKER 355). PAVEMENT REHABILITATION.	15.0	11625		NHPIM												
		SW																	
JOHNSTON	I-40	I-5723	0.3 MILES WEST OF SR 1211 (MORGAN ROAD) (MILEMARKER 328.8) IN JOHNSTON COUNTY TO SAMPSON COUNTY LINE (MILEMARKER 339.8). PAVEMENT REHABILITATION.	11.0	6969	6969													
		SW																	
UNDER CONSTRUCTION																			
DUPLIN PENDER SAMPSON	I-40	I-5940	SR 1725 (MILEMARKER 352.4) IN SAMPSON COUNTY TO SR 1501 (MILEMARKER 388.9) IN PENDER COUNTY. PAVEMENT REHABILITATION.		19470		NHPIM												
		SW																	
DUPLIN PENDER SAMPSON	I-40	I-5001	JOHNSTON-SAMPSON COUNTY LINE (MILEMARKER 340) TO US 117 (MILEMARKER 390) IN PENDER COUNTY. MILL AND RESURFACE.	50.0	44433	42667	NHP	CG	883	B									
A MILEPOST 390 TO MILEPOST 369.4. - COMPLETE AB MILEPOST 369.4 TO MILEPOST 348.5. - COMPLETE TRN B MILEPOST 348.5 TO MILEPOST 340. - COMPLETE																			
ALL SECTIONS COMPLETE. GARVEE BOND FUNDING \$10.8 MILLION; PAYBACK FY 2007 - FY 2018																			
CUMBERLAND HARNETT	I-95	I-5788	NC 24 (MILEMARKER 53) TO JOHNSTON COUNTY LINE (MILEMARKER 78). PAVEMENT REHABILITATION.	25.0	23063	11581	NHPIM	C	11482										
		SW																	
UNDER CONSTRUCTION																			
HARNETT	I-95	I-5877	SR 1811 (BUD HAWKINS ROAD) (EXIT 70) AND SR 1001 (LONG BRANCH ROAD) (EXIT 71). IMPROVE INTERCHANGES.		15834	1254	NHP												
		DIV																	
HARNETT	I-95	I-5878	US 421 (EXIT 73) AND SR 1793 (POPE ROAD) (EXIT 72). IMPROVE INTERCHANGES.		32320	1000	NHP												
		DIV																	
HARNETT	I-95	I-4906	CUMBERLAND COUNTY LINE TO THE JOHNSTON COUNTY LINE. PAVEMENT REPAIR.	8.8	5840	4805	NHP	CG	345										
		TRN																	
COMPLETE - GARVEE BOND FUNDING \$3.15 MILLION; PAYBACK FY 2008 - FY 2019																			
HARNETT	I-95	I-5883	SR 1808 (JONESBORO ROAD) (EXIT 75) AND SR 1709 (HODGES CHAPEL ROAD) (EXIT 77). IMPROVE INTERCHANGES.		15080	500	NHP												
		DIV																	
HARNETT	I-95	I-5500	I-95 AT SR 1001 (LONGBRANCH ROAD) (EXIT 71). SAFETY IMPROVEMENTS.	0.2	410	410													
		TRN																	
UNDER CONSTRUCTION																			
RURAL PROJECTS																			
HARNETT	I-95	R-5526	SR 1808 (JONESBORO ROAD) (EXIT 75). RECONFIGURE INTERCHANGE RAMP AND REALIGN SERVICE ROAD.	1.2	4377	4377													
		TRN																	
UNDER CONSTRUCTION																			

DIV - Division Category EX - Exempt Category
 HF - State Dollars (Non STI) REG - Regional Category
 SW - Statewide Category TRN - Transition Project

COST AND SCHEDULES ARE PRELIMINARY AND SUBJECT TO
 SIGNIFICANT CHANGE AS MORE INFORMATION BECOMES
 AVAILABLE

MID-CAROLINA RURAL PLANNING ORGANIZATION

TYPE OF WORK / ESTIMATED COST IN THOUSANDS / PROJECT BREAKS

COUNTY	ROUTE/CITY	ID NUMBER	LOCATION / DESCRIPTION	LENGTH	TOTAL PROJ COST (THOU)	PRIOR YEARS COST (THOU)	FUNDS	FY 2017	STATE TRANSPORTATION IMPROVEMENT PROGRAM					DEVELOPMENTAL PROGRAM					UNFUNDED	
									FY 2018	FY 2019	FY 2020	FY 2021	FY 2022	FY 2023	FY 2024	FY 2025	FY 2026	FY 2027	FUTURE YEARS	
BRIDGE PROJECTS																				
SAMPSON	SR 1746 (KEENER ROAD)	B-5633	REPLACE BRIDGE 810194 OVER GREAT COHARIE CREEK.		1919	100	STPOFF													
		DIV					STPOFF													
SAMPSON	SR 1904 (PINE RIDGE ROAD)	B-5621	REPLACE BRIDGE 810248 OVER SIX RUNS CREEK.		2380	100	STPOFF													
		DIV					STPOFF													
SAMPSON	SR 1933 (BEAMON WOODS ROAD)	B-4815	REPLACE BRIDGE 810003 OVER BEAVERDAM CREEK.		1548	63	HFB													
		HF					HFB													
CUMBERLAND	SR 2030 (POLLY ISLAND ROAD)	B-5700	REPLACE BRIDGE 250045 OVER SOUTH RIVER.		3130	50	HFB													
		HF					HFB													
CUMBERLAND	SR 2030 (POLLY ISLAND ROAD)	B-5712	REPLACE BRIDGE 250042 OVER CREEK.		1505	50	HFB	R	130											
		HF					HFB	C	1325											
HARNETT	SR 2045 (ELLIOT BRIDGE ROAD)	B-5513	REPLACE BRIDGE 420072 OVER ANDERSON CREEK.		1860	100	STPOFF													
		DIV					STPOFF													
HARNETT	SR 2054 (MARSHBANKS STREET)	B-5711	REPLACE BRIDGE 420245 OVER EAST BUIES CREEK.		462	50	HFB													
		HF					HFB													
DIVISION PURCHASE ORDER CONTRACT																				
BRUNSWICK DUPLIN NEW HANOVER ONSLow PENDER SAMPSON	VARIOUS	BD-5103	DIVISION 3 PURCHASE ORDER CONTRACT BRIDGE REPLACEMENT PROJECTS AT SELECTED LOCATIONS.		16008	16008														
		DIV																		
UNDER CONSTRUCTION - BRIDGE PURCHASE ORDER CONTRACT (BPOC)																				
BLADEN COLUMBUS CUMBERLAND HARNETT ROBESON	VARIOUS	BD-5106	DIVISION 6 PURCHASE ORDER CONTRACT BRIDGE REPLACEMENT PROJECTS AT SELECTED LOCATIONS.		17383	17383														
		DIV																		
UNDER CONSTRUCTION - BRIDGE PURCHASE ORDER CONTRACT (BPOC)																				

DIV - Division Category EX - Exempt Category
 HF - State Dollars (Non STI) REG - Regional Category
 SW - Statewide Category TRN - Transition Project

COST AND SCHEDULES ARE PRELIMINARY AND SUBJECT TO SIGNIFICANT CHANGE AS MORE INFORMATION BECOMES AVAILABLE

MID-CAROLINA RURAL PLANNING ORGANIZATION

TYPE OF WORK / ESTIMATED COST IN THOUSANDS / PROJECT BREAKS

COUNTY	ROUTE/CITY	ID NUMBER	LOCATION / DESCRIPTION	LENGTH	TOTAL PROJ COST (THOU)	PRIOR YEARS COST (THOU)	FUNDS	FY 2017	STATE TRANSPORTATION IMPROVEMENT PROGRAM					DEVELOPMENTAL PROGRAM					UNFUNDED
									FY 2018	FY 2019	FY 2020	FY 2021	FY 2022	FY 2023	FY 2024	FY 2025	FY 2026	FY 2027	FUTURE YEARS
PUBLIC TRANSPORTATION PROJECTS																			
CUMBERLAND	CUMBERLAND COUNTY	TM-6130	OPERATING ASSISTANCE		100	100	JARC												
		HF					L												
							S												
CUMBERLAND	CUMBERLAND COUNTY	TQ-9022	CAPITAL - PURCHASE OF SERVICE		150	150	FEPD												
		HF					L												
							S												
HARNETT	HARNETT COUNTY	TA-6105	CAPITAL		584	584	FNU												
		HF					L												
							S												
HARNETT	HARNETT COUNTY	TK-6133	ADMINISTRATION		3052	1512	FNU	AD	176										
		HF					L	AD	33										
							S	AD	11										
CUMBERLAND	MID-CAROLINA COUNCIL OF	TQ-6163	OPERATING ASSISTANCE - PURCHASE OF SERVICE		450	450	FEPD												
		HF					L												
							S												
SAMPSON	SAMPSON COUNTY	TA-6536	CAPITAL		236	236	FNU												
		HF					L												
							S												
SAMPSON	SAMPSON COUNTY	TK-6162	ADMINISTRATION		2212	1106	FNU	O	126										
		HF					FNU												
							L	O	24										
							S	O	8										

DIV - Division Category EX - Exempt Category
 HF - State Dollars (Non STI) REG - Regional Category
 SW - Statewide Category TRN - Transition Project

COST AND SCHEDULES ARE PRELIMINARY AND SUBJECT TO
 SIGNIFICANT CHANGE AS MORE INFORMATION BECOMES
 AVAILABLE